

SECTION AT B-B

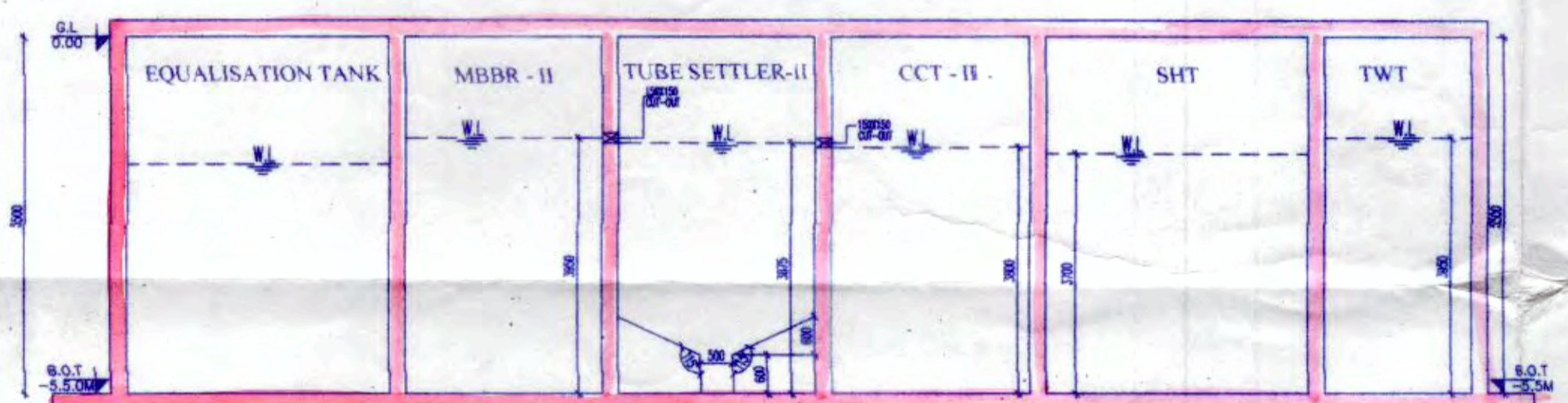

SECTION AT A-A

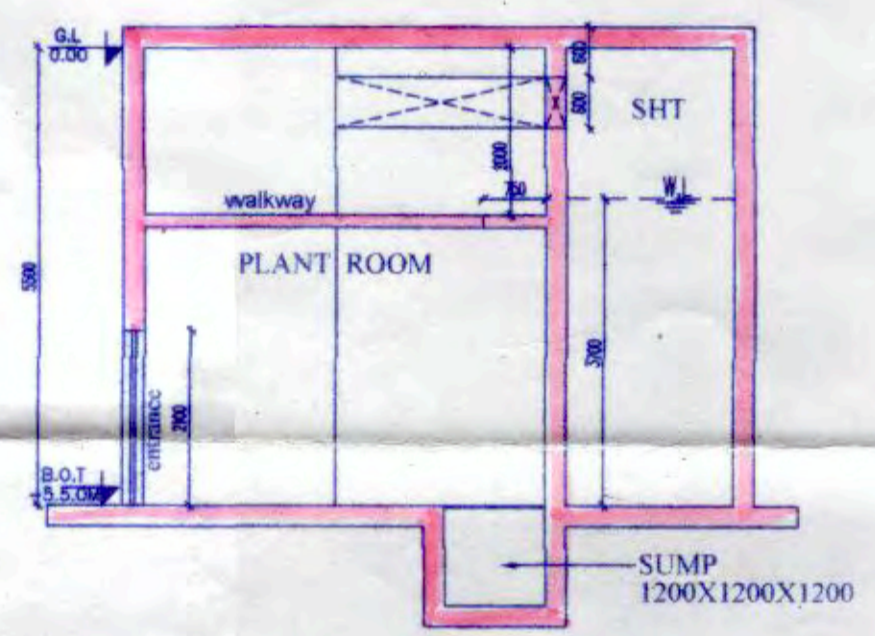

SECTION AT C-C

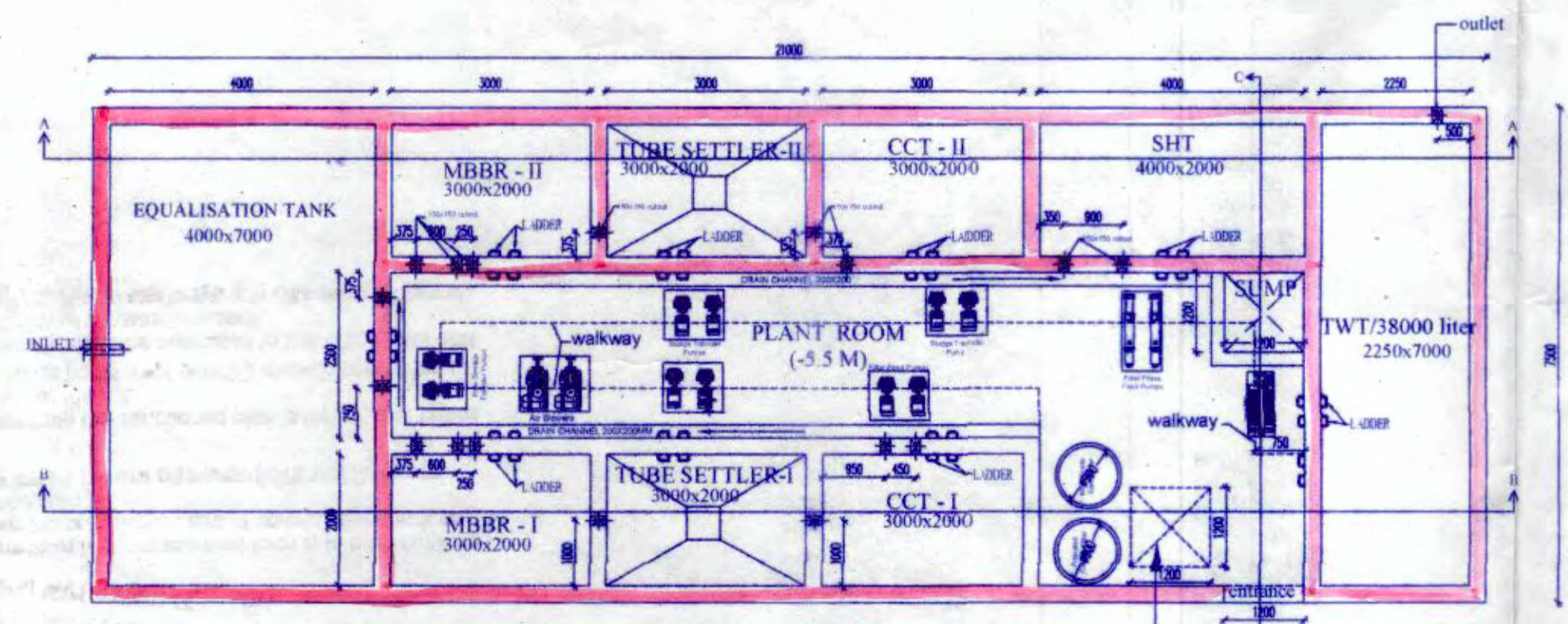

LAYOUT PLAN
(STP CAPACITY - 250 KLD)
(FOR 2865 NO USERS)

DISCLAIMER
The dimensions shown in the brochure as well as in the section plan approved by the authority are based on architectural dimensions. Physical dimensions post finishing will reduce due to finishes such as plaster, POP, flooring etc., resulting some reduction in carpet area.

- NOTES**
1. Fly ash and fly ash based materials are to be used in construction.
 2. There is not any water body (Pond) in the plot.
 3. Solar panel are provided at roof for generation of energy equivalent to 1% of the connected load.

SPECIFICATIONS
1. All structures shall be constructed in accordance with the provisions of IS: 456-2000 and IS: 10262-2009.
2. All structures shall be designed for a minimum life span of 25 years.
3. All structures shall be designed for a minimum wind speed of 30 m/s.
4. All structures shall be designed for a minimum seismic zone of II.

PROF. Prasant Kumar Ghosh
Geo-Technical Engineer
Registration No. 003-G.T.E.(Class-I)
Rajpur-Sonarpur Municipality

Prof. Subir Kumar Basu
Registered Architect
Registration No. 004-A/7/2017/2015
Rajpur-Sonarpur Municipality

Dr. Pallab Das
Chairperson
Board of Administrators
Rajpur-Sonarpur Municipality

Subir Kumar Basu
Registered Architect
Registration No. 004-A/7/2017/2015
Rajpur-Sonarpur Municipality

Subir Kumar Basu
Registered Architect
Registration No. 004-A/7/2017/2015
Rajpur-Sonarpur Municipality

Subir Kumar Basu
Registered Architect
Registration No. 004-A/7/2017/2015
Rajpur-Sonarpur Municipality

Subir Kumar Basu
Registered Architect
Registration No. 004-A/7/2017/2015
Rajpur-Sonarpur Municipality

Subir Kumar Basu
Registered Architect
Registration No. 004-A/7/2017/2015
Rajpur-Sonarpur Municipality

Subir Kumar Basu
Registered Architect
Registration No. 004-A/7/2017/2015
Rajpur-Sonarpur Municipality

Subir Kumar Basu
Registered Architect
Registration No. 004-A/7/2017/2015
Rajpur-Sonarpur Municipality

Subir Kumar Basu
Registered Architect
Registration No. 004-A/7/2017/2015
Rajpur-Sonarpur Municipality

OFFICE USE:

APPROVED

Plan No. 176/22/24/90 Date 29/10/2021

Valid Upto 29/10/2026

Melay Kumar
Melay Kumar
Assistant Engineer
In Charge, P.W.D.

Dr. Pallab Das
Dr. Pallab Das
Chairperson
Board of Administrators

RAJPUR-SONARPUR MUNICIPALITY



Stacking of building materials on
beside the public roads is illegal and
the Municipality may confiscate these
materials as per rule.
आवक सामग्री को सड़क के किनारे पर
डालना गैर कानूनी है।

Transfer of occupancy right of any
flat of the building before the
receipt of completion certificate is
illegal.
निर्माण प्रमाणपत्र प्राप्त होने से
पूर्व में किसी भी अपार्टमेंट का
अधिभोग अधिकार हस्तांतरण
अनैतिक है।

Written information in a prescribed form is to be submitted
7 days before the commencement of construction-work as
per sanctioned plan.
आवक जानकारी एक निर्धारित फॉर्म में 7 दिनों के भीतर
निर्माण-कार्य शुरू करने से पहले
संकेतिक योजना के अनुसार
दिलनी है।
Any deviation from the sanctioned plan is illegal, and hence
punishable under the act.
संकेतिक योजना से कोई भी भिन्नता
अनैतिक है, और इसलिए
अनुदान अधिनियम के तहत
दंडनीय है।
Written information is to be submitted 7 days before
commencement of construction-work as per sanctioned
plan.

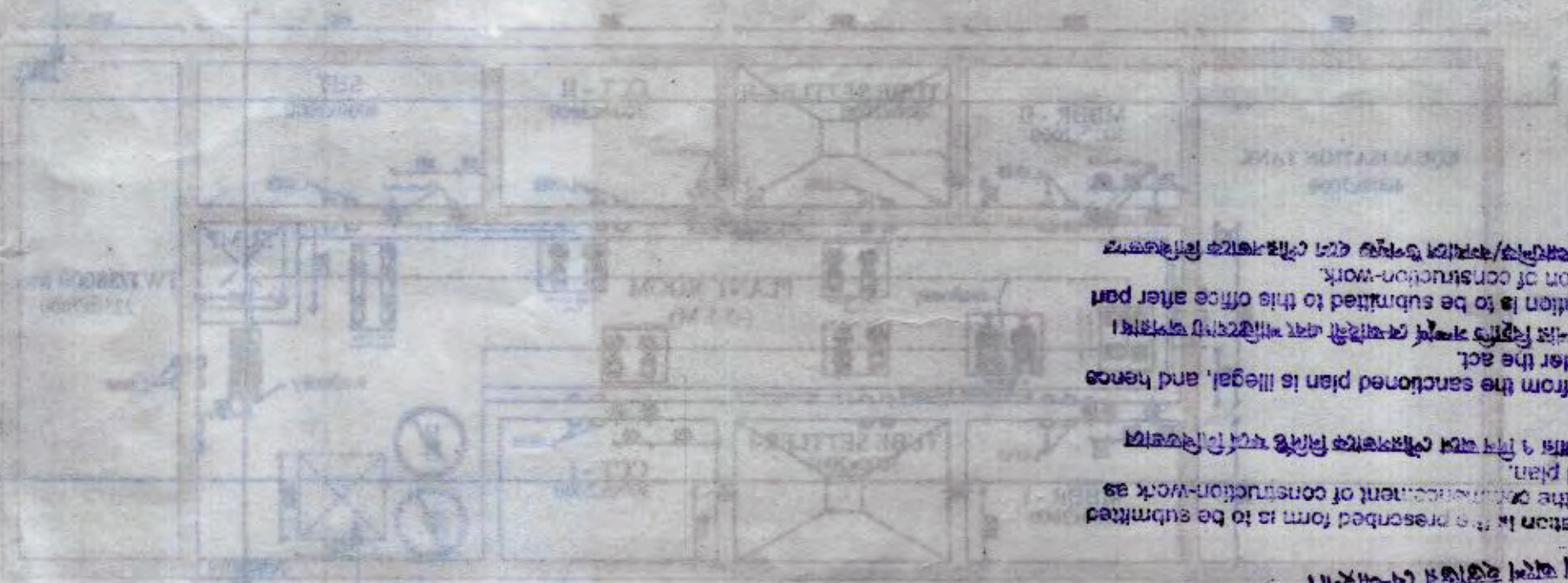

SECTION AT A-A



SECTION AT B-B

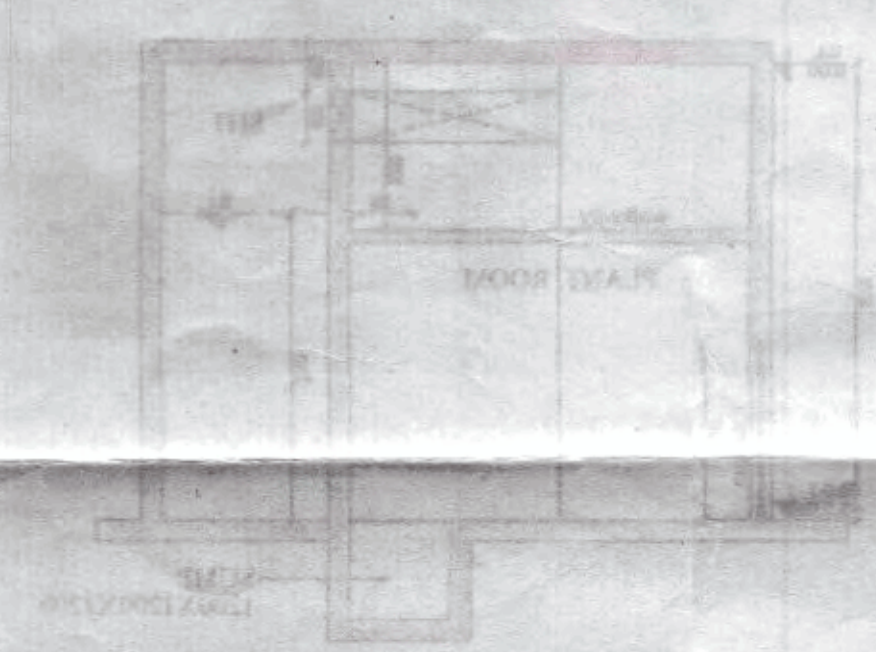
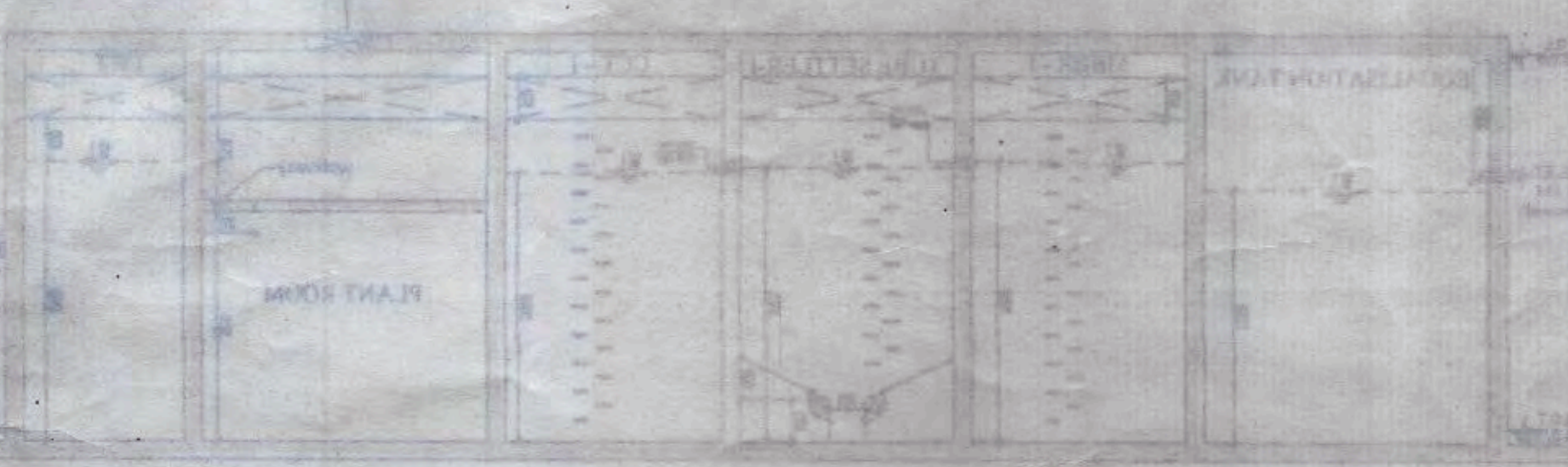

SECTION AT C-C

PAUNIPATANPUR MUNICIPALITY
Board of Administrators
In Charge, P.W.D.
City Engineer
Checked by
Date
Valid upto
APPROVED
Plan No. 123456
Date 12/12/2023

Piyush Kumar Ghosh
P.T. Technical Engineer
Registration No. 003-G.T.E (Class-I)
Rajm - Sonapat, Murshidabad

SUBIR KUMAR BASU
Registered Architect
Rajm - Sonapat, Murshidabad